Worthy (Is Your Name)

Key: D

Words and Music by Chris Brown | Mack Brock | Steven Furtick

(4/4) 67 bpm

Intro/Riff : Bm / D / | G / A / | Bm / D / | G / A / ||

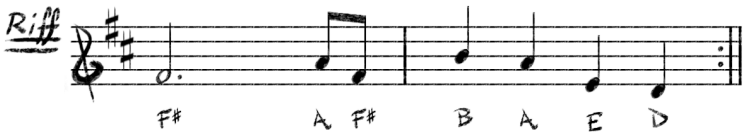

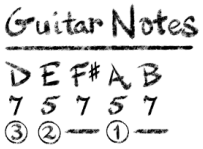

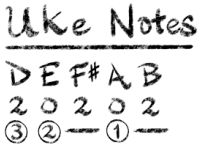

D Asus A
1. It was my cross You bore
D/F# G D/A A
So I could live in the freedom You died for
D Asus A
And now my life is Yours
D/F# G D/A A
And I will sing of Your Goodness forevermore

Chorus:
D/F# G Bm A
Worthy is Your Name Je - sus
D/F# Bm
You deserve the praise worthy is Your Name
D/F# G Bm A
Worthy is Your Name Je - sus
D/F# Bm | A *(End)* G
You deserve the praise worthy is Your Name

D Asus A
2. And now my shame is gone
D/F# G D/A A
I stand amazed in Your Love unde – ni - able
D Asus A
Your Grace goes on and on
D/F# G D/A A
And I will sing of Your Goodness forevermore

Bridge:
D/F# Em
Be exalted now in the heavens
Bm
As Your Glory fills this place
D
You alone deserve our praise
A || *to Ch:* G *(1 - Stop!)*
You're the Name above all names

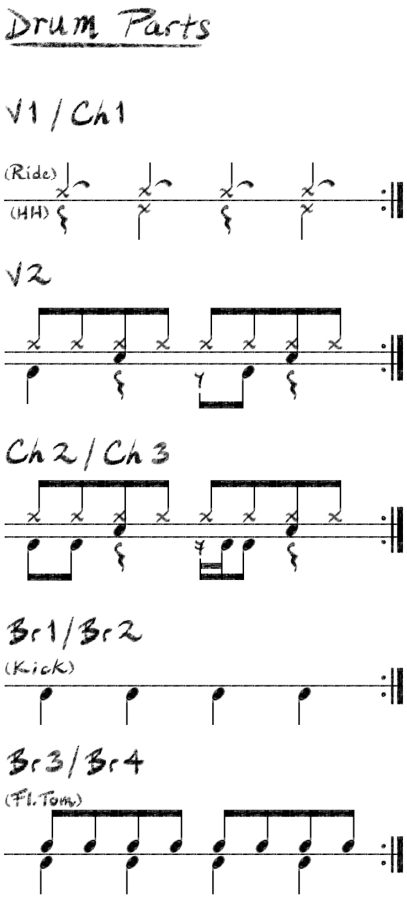

© 2016 Elevation Worship Publishing | ccli song# 7111931