Superhero (A Million Dreams)

Words and Music by Steven & Marla Johnson

Key: E

(4/4) 120 bpm

Intro: E / B / | C#m / A / ||

Chorus

E B C#m A
Jesus You're my superhero
E B C#m A
You're my star, my best friend *(Repeat)*

Riff

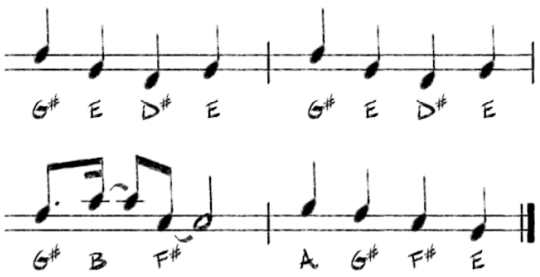

E B C#m A E B A
Yeah, Yeah, Yeah, Yeah -- Yeah, Yeah

Guitar Notes

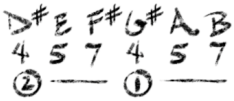

Uke Notes

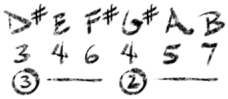

Better than . . .

. . . Spiderman *(wrist web shot)*
. . . Superman *(flying pose)*
. . . Batman *(finger mask)*
. . . Anyone

Better than . . .

. . . Wonder Woman *(arms crossed)*
. . . Minions *(Banana!!!)*
. . . Greatest Showman *(song)*
. . . Anyone

A Million Dreams (Greatest Showman)

E
'Cause every night I lie in bed
B
The brightest colors fill my head
F#m A
A million dreams are keeping me awake
E
I think of what the world could be
B
A vision of the one I see
F#m A
A million dreams is all it's gonna take

Drum Parts

Intro



Chorus

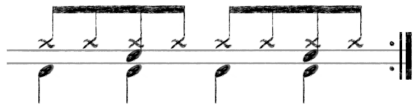

Bridge

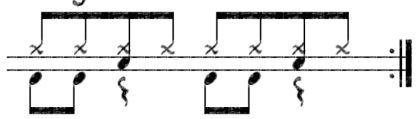

"Let it Go" 1st Half



"Let it Go" 2nd Half

